

**A RESOLUTION OF THE
COMMON COUNCIL OF THE CITY OF FORT WAYNE, INDIANA,
APPROVING WARRANTY DEEDS FOR THE CONVEYANCE OF PROPERTY
TO THE CITY OF FORT WAYNE FOR FEE SIMPLE RIGHT-OF-WAY
LOCATED ALONG NORTH CALHOUN STREET**

WHEREAS, the City of Fort Wayne, Department of Redevelopment, wishes to donate a piece of property near the waterfront on the southeastern corner of Calhoun and Fourth Street (the “Real Estate”) to the City of Fort Wayne (“City”), to be used for Right of Way, giving the City the ability to construct a roadway; and

WHEREAS, the owner of the Real Estate is the City of Fort Wayne, Department of Redevelopment (the “Owner”).

WHEREAS, the City of Fort Wayne, by and through its Board of Public Works, approved and executed Resolution Number 112-8-19-25-1 to acquire the Real Estate in the regularly-held meeting of the Board of Public Works on August 19, 2025; and

WHEREAS, Sec. 37.25 of the City of Fort Wayne Code of Ordinances requires the Common Council’s approval of any conveyance of real estate to the City.

**NOW, THEREFORE, BE IT RESOLVED BY THE COMMON COUNCIL
OF THE CITY OF FORT WAYNE, INDIANA:**

SECTION 1. The acquisition of the Real Estate by the City of Fort Wayne, by and through its Board of Public Works, and upon such other terms and conditions as Owner shall determine, is hereby agreed to and approved. The appropriate officials of the City are hereby authorized to execute all documents necessary to effectuate said acquisition.

1
2
3
4
5
6
7
8
9
10
11
12
13
14
15
16
17
18
19
20
21
22
23
24
25
26
27
28
29
30

SECTION 2. This Resolution shall be in full force and effect from and after its passage and any and all necessary approval by the Mayor.

Council Member

APPROVED AS TO FORM AND LEGALITY:

Malak Heiny, City Attorney

Approval of Resolution #112-8-19-25-1, Warranty Deeds for the Conveyance of Property to the City of Fort Wayne for Fee Simple Right-of-Way located along North Calhoun St.

BOARD OF PUBLIC WORKS

Date: 8.19.2025

BY: 
Shan Gunawardena, Chair

BY: 
Kumar Menon, Member

BY: 
Chris Guerrero, Member

ATTEST: 
Michelle Fulk-Vondran, Clerk



FORT WAYNE

Public Works

In Your Neighborhood

DEDICATION APPLICATION

Property Owner: City of Fort Wayne,
Department of Redevelopment
Phone #: 260-427-5954
Mailing Address: 200 E. Berry St, Suite 320
Fort Wayne, IN 46802

Email Address:
danielle.wetzel@cityoffortwayne.org

Applicant: City of Fort Wayne,
Department of Redevelopment
Phone #: 260-427-5954
Mailing Address: 200 E. Berry St, Suite 320
Fort Wayne, IN 46802
Email Address: danielle.wetzel@cityoffortwayne.org

Zoning Case # PDP-2023-0039

Public Works Project # _____

Planning & Development Contact:

Name Benjamin J. Roussel
Phone # 260-449-7607
Email Address Ben.Roussel@co.allen.in.us

SUBMITTAL REQUIREMENTS

Type of dedication: Right of Way Dedication

Amount of right of way to be dedicated: 0.140 Acres

- ☒ Legal description (Exhibit "A") ROW Parcel Plat (Exhibit "B")
- ☐ **Corporations, Trust, etc.** – a Trust Certification or Resolution disclosing the individuals who are authorized to sign documents must be provided.

Please complete this application and send to cityengineer@cityoffortwayne.org

This application can also be mailed, or hand delivered to:

Public Works Department
200 E. Berry St
Suite 210
Fort Wayne IN, 46802
ATTN: City Engineer
Questions, please call 260-427-2789



FORT WAYNE

Public Works

In Your Neighborhood

The acceptance of this right of way in no way obligates the City of Fort Wayne to construct or maintain a roadway within the right of way being dedicated.

Exhibit A

Part of Lot Numbered 6 in the plat of Wells Reserve, Section 2, Township 30 North, Range 12 East in Allen County, Indiana based on an original survey by Brett R. Miller, Indiana Professional Surveyor Number 20300059 of Miller Land Surveying, Inc., Survey No. 22096639, dated March 29, 2023, being more particularly described as follows:

Commencing at a chiseled "X" found at the intersection of the South right-of-way line of Fourth Street and the Westerly right-of-way of North Clinton Street; thence South 88 degrees 31 minutes 59 seconds West (Indiana Geospatial Coordinate System - Allen County bearing and basis of bearings to follow), a distance of 221.94 along said South right-of-way line of said Fourth Street to a 5/8" Steel Rebar with a "Miller Firm #0095" identification cap at the POINT OF BEGINNING of the herein described tract; thence South 01 degrees 28 minutes 06 seconds East, a distance of 3.50 feet to a 5/8" Steel Rebar with a "Miller Firm #0095" identification cap; thence South 88 degrees 31 minutes 59 seconds West, a distance of 229.00 feet to a 5/8" Steel Rebar with a "Miller Firm #0095" identification cap at the point of curvature of a tangent curve, concave to the Southeast, having a radius of 6.00 feet; thence Southwesterly along said curve a distance of 9.41 feet, having a central angle of 89 degrees 49 minutes 19 seconds, and a chord of 8.47 feet, bearing South 43 degrees 37 minutes 19 seconds West to a 5/8" Steel Rebar with a "Miller Firm #0095" identification cap at the point of tangency of said curve; thence South 01 degrees 17 minutes 21 seconds East, a distance of 145.00 feet to a 5/8" Steel Rebar with a "Miller Firm #0095" identification cap; thence South 88 degrees 31 minutes 59 seconds West, a distance of 34.00 feet to a 5/8" Steel Rebar with a "Miller Firm #0095" identification cap on the East right-of-way line of Calhoun Street; thence North 1 degrees 17 minutes 21 seconds West, a distance of 154.48 feet along said right-of-way line to a point on the South right-of-way line of Fourth Street, said point being referenced by a Mag Nail 0.44 feet East; thence North 88 degrees 31 minutes 59 seconds East, a distance of 268.97 feet along said right-of-way line to the Point of Beginning. Containing 0.140 acre, more or less. Subject to easements of record.

Calhoun St.

WARRANTY DEED
(Fee Simple Right of Way)

PIN: 02-12-02-206-001.000-074 (split)
02-12-02-207-003.000-074 (split)

Project: _____

W.O.: _____

Parcel: _____

Page: 1 of 2

THIS INDENTURE WITNESSETH, That The City of Fort Wayne, Department of Redevelopment, the Grantor(s) of Allen County, State of IN Convey(s) and Warrant(s) to the **CITY OF FORT WAYNE, INDIANA, A MUNICIPAL CORPORATION**, the Grantee, for and in consideration of the sum of One Dollars (\$1.00) (of which said sum \$1.00 represents land and improvements acquired and \$0.00 represents damages) and other valuable consideration, the receipt of which is hereby acknowledged, certain Real Estate situated in the County of Allen, State of Indiana, and being more particularly described in the legal description(s) attached hereto as Exhibit "A"

This conveyance is subject to any and all easements, conditions and restrictions of record.

The Grantor(s) hereby specifically acknowledge(s) and agree(s) that the Real Estate conveyed herein is conveyed in fee simple and for right of way purposes, and that no reversionary rights whatsoever shall remain with the Grantor(s), or any successors in title to the abutting lands of the Grantor(s), notwithstanding any subsequent abandonment, vacation, disuse, nonuse, change of use, conveyance, lease and/or transfer by the Grantee or its successors in title, of a portion or all of the said Real Estate or any right of way, roadway or roadway appurtenances established thereupon. This acknowledgement and agreement is a covenant running with the land and shall be binding upon the Grantor(s) and all successors and assigns.

The grantor(s) assume(s) and agree(s) to pay the 2025 payable 2026 real estate taxes and assessments on the above described real estate. This obligation to pay shall survive the said closing and shall be enforceable by the City in the event of any non-payment.

Interests in land acquired by and taxes
mailed to the City of Fort Wayne
Grantee mailing address:
200 E. Berry Street, Rm. 210
Fort Wayne, IN 46802
I.C. 8-23-7-31

Project: _____
W.O: _____
Parcel: _____
Page: 2 of 2

IN WITNESS WHEREOF, the said Grantor(s) have executed this instrument
this 12th day of May 2025

City of Fort Wayne, Department of Redevelopment

[Signature] (Seal) _____ (Seal)
Signature Signature

Alec Johnson, Executive Director
Printed Name

Printed Name

STATE OF: IN:

SS:

COUNTY OF Allen:

Before me, a Notary Public in and for said State and County, personally appeared Alec Johnson, Executive Director for the City of Fort Wayne, Department of Redevelopment, the Grantor(s) in the above conveyance, and acknowledged the execution of the same on the date aforesaid to be his voluntary act and deed and who, being duly sworn, stated that any representations contained therein are true.

Witness my hand and Notarial Seal this 12th day of May, 2025.

[Signature]
Signature

Danielle H. Wetzel
Printed Name

672902
My Commission Number

10/09/31
My Commission expires

Allen County.
I am a resident of

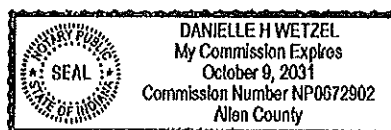

This instrument prepared by, and I affirm under the penalties for perjury that I have taken reasonable care to redact each Social Security number in this document, unless required by law. Malak B. Heiny, City Attorney, City of Fort Wayne Law Department, 200 E Berry St, FW IN 46802, Attorney Number: 28862.49

Exhibit A

Part of Lot Numbered 6 in the plat of Wells Reserve, Section 2, Township 30 North, Range 12 East in Allen County, Indiana based on an original survey by Brett R. Miller, Indiana Professional Surveyor Number 20300059 of Miller Land Surveying, Inc., Survey No. 22096639, dated March 29, 2023, being more particularly described as follows:

Commencing at a chiseled "X" found at the intersection of the South right-of-way line of Fourth Street and the Westerly right-of-way of North Clinton Street; thence South 88 degrees 31 minutes 59 seconds West (Indiana Geospatial Coordinate System - Allen County bearing and basis of bearings to follow), a distance of 221.94 along said South right-of-way line of said Fourth Street to a 5/8" Steel Rebar with a "Miller Firm #0095" identification cap at the POINT OF BEGINNING of the herein described tract; thence South 01 degrees 28 minutes 06 seconds East, a distance of 3.50 feet to a 5/8" Steel Rebar with a "Miller Firm #0095" identification cap; thence South 88 degrees 31 minutes 59 seconds West, a distance of 229.00 feet to a 5/8" Steel Rebar with a "Miller Firm #0095" identification cap at the point of curvature of a tangent curve, concave to the Southeast, having a radius of 6.00 feet; thence Southwesterly along said curve a distance of 9.41 feet, having a central angle of 89 degrees 49 minutes 19 seconds, and a chord of 8.47 feet, bearing South 43 degrees 37 minutes 19 seconds West to a 5/8" Steel Rebar with a "Miller Firm #0095" identification cap at the point of tangency of said curve; thence South 01 degrees 17 minutes 21 seconds East, a distance of 145.00 feet to a 5/8" Steel Rebar with a "Miller Firm #0095" identification cap; thence South 88 degrees 31 minutes 59 seconds West, a distance of 34.00 feet to a 5/8" Steel Rebar with a "Miller Firm #0095" identification cap on the East right-of-way line of Calhoun Street; thence North 1 degrees 17 minutes 21 seconds West, a distance of 154.48 feet along said right-of-way line to a point on the South right-of-way line of Fourth Street, said point being referenced by a Mag Nail 0.44 feet East; thence North 88 degrees 31 minutes 59 seconds East, a distance of 268.97 feet along said right-of-way line to the Point of Beginning. Containing 0.140 acre, more or less. Subject to easements of record.



SALES DISCLOSURE FORM

State Form 46021 (R14 / 1-23)

Prescribed by Department of Local Government Finance
Pursuant to IC 6-1.1-5.5

SDF ID

County	Year	Unique ID

PRIVACY NOTICE: The telephone numbers and Social Security numbers of the parties on this form are confidential according to IC 6-1.1-5.5-3. Do NOT place personally identifiable information (e.g. consulate numbers, passport numbers; government ID numbers, etc.) on this form as it may become publicly available.

NOTE: All questions must be answered to the best of the individual's ability. If the question does not apply, write "N/A" in the space provided. If the information requested is unknown, leave the space provided blank. Failure to provide a response for the italicized fields shall not result in the rejection of the underlying conveyance document by local officials.

INSTRUCTIONS: For additional information on how to complete this form, see the Sales Disclosure Form Instructions.

PART 1 – To be completed by BUYER/GRANTEE and SELLER/GRANTOR

A. PROPERTY TRANSFERRED – Must be conveyed on a single conveyance document (Additional contiguous properties can be listed on Page 5.)

1. Parcel Number or Tax Identification Number	Check all boxes applicable to parcel.	5. Complete Address of Property	6. Complete Tax Billing Address (If different from property address)
A.) 02-12-02-206-001-000-074	<input checked="" type="checkbox"/> 2. Split <input checked="" type="checkbox"/> 3. Land <input type="checkbox"/> 4. Improvement	Vacant land 1400 N. Calhoun St Fort Wayne, IN 46802	200 E. Berry St, Rm 210 Fort Wayne, IN 46802
7. Legal Description of Parcel: See attached Exhibit A			

B. CONDITIONS – Check only those that apply.

<p>If condition 1 applies, filer is subject to disclosure and a disclosure filing fee.</p> <p>YES NO CONDITION</p> <p><input type="checkbox"/> <input checked="" type="checkbox"/> 1. A transfer of real property interest for valuable consideration.</p> <p><input type="checkbox"/> <input checked="" type="checkbox"/> 2. Buyer is an adjacent property owner.</p> <p><input checked="" type="checkbox"/> <input type="checkbox"/> 3. Vacant land (No structures on land)</p> <p><input type="checkbox"/> <input checked="" type="checkbox"/> 4. Exchange for other real property ("Trade") Parcel Number of traded property: _____</p> <p><input type="checkbox"/> <input checked="" type="checkbox"/> 5. Land contract. Contract term (YYYY-YYYY): _____ Contract date (MM/DD/YYYY): _____</p> <p><input type="checkbox"/> <input checked="" type="checkbox"/> 6. Partial interest. Describe: _____ _____ _____</p>	<p>YES NO CONDITION</p> <p><input checked="" type="checkbox"/> <input type="checkbox"/> 7. Easements or right-of-way grants. (Please note that: (i) public utility/governmental easements; or (ii) rights-of-way that do not transfer fee simple; do not require a sales disclosure form. See the instructions for more information.)</p> <p>If conditions 8-10 apply, filers are subject to disclosure, but not to the disclosure filing fee.</p> <p><input type="checkbox"/> <input checked="" type="checkbox"/> 8. Document for compulsory transactions as a result of foreclosure or express threat of foreclosure, divorce, court order, judgment, condemnation, eminent domain, or probate.</p> <p><input type="checkbox"/> <input checked="" type="checkbox"/> 9. Documents involving the partition of land between tenants in common, joint tenants, or tenants by entirety.</p> <p><input checked="" type="checkbox"/> <input type="checkbox"/> 10. Transfer to a charity, not-for-profit organization, or governmental entity or agency.</p>
-----------------------------------------------------------------------------------------------------------------------------------------------------------------------------------------------------------------------------------------------------------------------------------------------------------------------------------------------------------------------------------------------------------------------------------------------------------------------------------------------------------------------------------------------------------------------------------------------------------------------------------------------------------------------------------------------------------------------------------------------------------------------------------------------------------------------------------------------------------------------------------------------------------------------------------------------	--------------------------------------------------------------------------------------------------------------------------------------------------------------------------------------------------------------------------------------------------------------------------------------------------------------------------------------------------------------------------------------------------------------------------------------------------------------------------------------------------------------------------------------------------------------------------------------------------------------------------------------------------------------------------------------------------------------------------------------------------------------------------------------------------------------------------------------------------------------------------------------------------------------------------------------------------------------------------------------------------------------------------------------------------------

C. TRANSACTION DETAILS – Complete only those that apply.

<p>YES NO CONDITION</p> <p><input type="checkbox"/> <input checked="" type="checkbox"/> 1. Sheriff Sale or Tax Sale</p> <p><input type="checkbox"/> <input checked="" type="checkbox"/> 2. Short Sale</p> <p><input type="checkbox"/> <input checked="" type="checkbox"/> 3. Quitclaim Deed</p> <p><input type="checkbox"/> <input checked="" type="checkbox"/> 4. Auction</p> <p>5. Other: _____ _____ _____ _____</p>	<p>YES NO 6. Transaction Includes multiple Sales Disclosure Forms?</p> <p><input type="checkbox"/> <input checked="" type="checkbox"/> SDF Form _____ of _____</p> <p>7. Date conveyance document signed (MM/DD/YYYY): 05/12/2025</p> <p>8. Approximate number of days property was on the market: N/A</p> <p>9. Total number of parcels on this disclosure: 1 (If there is more than one (1) parcel, see Page 5.)</p> <p>10. Select the type(s) of property below and fill out corresponding page(s). Check all that apply.</p> <table border="1"><tr><td><input type="checkbox"/> Residential (Complete Page 2, Sec. D-E)</td><td><input type="checkbox"/> Agricultural (Complete Page 2, Sec. D-E)</td></tr><tr><td><input checked="" type="checkbox"/> Commercial (Complete Page 2, Sec. F-G)</td><td><input type="checkbox"/> Industrial (Complete Page 2, Sec. F-G)</td></tr></table>	<input type="checkbox"/> Residential (Complete Page 2, Sec. D-E)	<input type="checkbox"/> Agricultural (Complete Page 2, Sec. D-E)	<input checked="" type="checkbox"/> Commercial (Complete Page 2, Sec. F-G)	<input type="checkbox"/> Industrial (Complete Page 2, Sec. F-G)
<input type="checkbox"/> Residential (Complete Page 2, Sec. D-E)	<input type="checkbox"/> Agricultural (Complete Page 2, Sec. D-E)				
<input checked="" type="checkbox"/> Commercial (Complete Page 2, Sec. F-G)	<input type="checkbox"/> Industrial (Complete Page 2, Sec. F-G)				

RESIDENTIAL OR AGRICULTURAL PROPERTY

D. SALES DATA – Complete only those that apply. <input type="checkbox"/> Information contained in question 3 is confidential and non-disclosable under IC § 5-14-3-4						
YES <input type="checkbox"/>	NO <input type="checkbox"/>	CONDITION 1. Changes to the property between Jan. 1 and sale date? Describe: _____ 2. Property is a residential rental property. <input type="checkbox"/>	3. Planned use of the property? Describe: _____ _____ _____			
E. FINANCE DATA – Complete only those that apply.						
1. Sales Price: _____ 2. Personal Property included in transfer. Amount: _____ 3. Seller paid points/closing costs. Amount: _____ 4. Existence of family or business relationship between the buyer and the seller. Amount of discount (if any): \$ _____ 5. Describe any less-than-complete ownership interest and terms of seller financing. _____		<table border="1" style="width: 100%; border-collapse: collapse;"> <tr> <td style="width: 15%;">YES <input type="checkbox"/></td> <td style="width: 15%;">NO <input type="checkbox"/></td> <td style="width: 70%;"> CONDITION 6. Is the seller financing the sale? (If yes, answer questions 7-8) 7. Is buyer/borrower personally liable for loan? 8. Is this a mortgage loan? 9. Was an appraisal done? </td> </tr> </table>		YES <input type="checkbox"/>	NO <input type="checkbox"/>	CONDITION 6. Is the seller financing the sale? (If yes, answer questions 7-8) 7. Is buyer/borrower personally liable for loan? 8. Is this a mortgage loan? 9. Was an appraisal done?
YES <input type="checkbox"/>	NO <input type="checkbox"/>	CONDITION 6. Is the seller financing the sale? (If yes, answer questions 7-8) 7. Is buyer/borrower personally liable for loan? 8. Is this a mortgage loan? 9. Was an appraisal done?				

COMMERCIAL OR INDUSTRIAL PROPERTY

F. SALES DATA – Complete only those that apply. <input type="checkbox"/> Information contained in question 3 is confidential and non-disclosable under IC § 5-14-3-4.						
YES <input type="checkbox"/>	NO <input checked="" type="checkbox"/>	CONDITION 1. Changes to the property between Jan. 1 and sale date? Describe: _____ 2. Property is a residential rental property. <input checked="" type="checkbox"/>	3. Planned use of the property? Describe: <u>Right of Way</u> _____ _____			
G. FINANCE DATA – Complete only those that apply. <input type="checkbox"/> Information contained in questions 2-13 is confidential and non-disclosable under IC § 5-14-3-4 and IC § 6-1.1-35-9						
1. Sales price. Amount: <u>\$0</u> Check only those conditions that apply.		9. How was the sale financed? (Check any that apply.) <input type="checkbox"/> All Cash <input type="checkbox"/> Seller Financing <input type="checkbox"/> Construction Loan <input type="checkbox"/> Mortgage Loan <input type="checkbox"/> Sale Leaseback <input type="checkbox"/> Small Business Loan				
<table border="1" style="width: 100%; border-collapse: collapse;"> <tr> <td style="width: 15%;">YES <input type="checkbox"/></td> <td style="width: 15%;">NO <input checked="" type="checkbox"/></td> <td style="width: 70%;"> CONDITION 2. Sale price included an existing business? 3. Sale price included a liquor license? 4. Transaction was part of a portfolio sale? 5. Any part of the property was leased at time of sale? 6. Sale included property receiving an abatement? 7. Appraisal was completed for the sale? Appraisal Value \$ _____ 8. Sale included property in a Tax Increment Finance (TIF) District? <input type="checkbox"/> </td> </tr> </table>		YES <input type="checkbox"/>	NO <input checked="" type="checkbox"/>	CONDITION 2. Sale price included an existing business? 3. Sale price included a liquor license? 4. Transaction was part of a portfolio sale? 5. Any part of the property was leased at time of sale? 6. Sale included property receiving an abatement? 7. Appraisal was completed for the sale? Appraisal Value \$ _____ 8. Sale included property in a Tax Increment Finance (TIF) District? <input type="checkbox"/>	10. How was property marketed? <input type="checkbox"/> Word of mouth <input type="checkbox"/> List with broker <input type="checkbox"/> For sale sign <input type="checkbox"/> Buyer approached 11. Special Circumstances? (Check any that apply.) <input type="checkbox"/> Sale between same business entity <input type="checkbox"/> Sale in lieu of foreclosure <input type="checkbox"/> Sold at auction <input type="checkbox"/> Trade of equipment or services <input type="checkbox"/> Sale of partial interest 12. Value of personal property included: \$ <u>0</u> 13. Value of intangible personal property included: \$ <u>0</u>	
YES <input type="checkbox"/>	NO <input checked="" type="checkbox"/>	CONDITION 2. Sale price included an existing business? 3. Sale price included a liquor license? 4. Transaction was part of a portfolio sale? 5. Any part of the property was leased at time of sale? 6. Sale included property receiving an abatement? 7. Appraisal was completed for the sale? Appraisal Value \$ _____ 8. Sale included property in a Tax Increment Finance (TIF) District? <input type="checkbox"/>				

RELIGIOUS USE PROPERTY TAX EXEMPTION

Is the property being transferred going to continue to be used by a church or religious society for the same property tax exempt purposes provided by IC 6-1.1-10-21(e)?	YES <input type="checkbox"/>	NO <input checked="" type="checkbox"/>
--------------------------------------------------------------------------------------------------------------------------------------------------------------------------	---------------------------------	-------------------------------------------

H. PREPARER																																				
Preparer of the Sales Disclosure Form Danielle Netzel		Title CD Manager																																		
Company City of Fort Wayne Redevelopment		Email Address danielle.netzel@cityoffortwayne.org	Telephone Number (260) 427-5954																																	
Address (number and street, city, state, country, and ZIP Code) 200 E. Berry St. Ste 320, Fort Wayne, IN 46802																																				
I. SELLER(S)/GRANTOR(S)																																				
Seller 1 – Name as it appears on conveyance document City of Fort Wayne, Department of Redevelopment		Seller 2 – Name as it appears on conveyance document																																		
Address (number and street) 200 E. Berry St. Ste 320		Address (number and street)																																		
City, State, and ZIP Code Fort Wayne, IN 46802		City, State, and ZIP Code																																		
Country USA		Country																																		
Email Address alex.johnson@cityoffortwayne.org	Telephone Number (260) 427-6425	Email Address	Telephone Number																																	
Under penalties of perjury, I hereby certify this Sales Disclosure, to the best of my knowledge and belief, is true, correct, and complete as required by law, and is prepared in accordance with IC 6-1.1-5.5. A person who knowingly and intentionally falsifies the value of transferred real property, or omits or falsifies any information required to be provided, commits a Level 5 felony.																																				
Signature of Seller 		Signature of Seller																																		
Printed Name of Seller Alex Johnson, Executive Director		Printed Name of Seller																																		
Date Signed (mm/dd/yyyy) 5/12/2025		Date Signed (mm/dd/yyyy)																																		
J. BUYER(S)/GRANTEE(S) – APPLICATION FOR PROPERTY TAX DEDUCTIONS – IDENTIFY ALL THAT APPLY																																				
Buyer 1 – Name as it appears on conveyance document City of Fort Wayne, Indiana, a Municipal Corporation		Buyer 2 – Name as it appears on conveyance document																																		
Address (number and street) 200 E. Berry St. Rm 210		Address (number and street)																																		
City, State, and ZIP Code Fort Wayne, IN 46802		City, State, and ZIP Code																																		
Country USA		Country																																		
Email Address	Telephone Number	Email Address	Telephone Number																																	
Pursuant to IC 6-1.1-12-44, the Sales Disclosure Form may be used to apply for certain deductions. Identify all of those that apply:																																				
<table border="0"> <tr> <td>YES</td> <td>NO</td> <td>CONDITION</td> </tr> <tr> <td><input type="checkbox"/></td> <td><input checked="" type="checkbox"/></td> <td>1. Will this property be the buyer's primary residence?</td> </tr> <tr> <td><input type="checkbox"/></td> <td><input checked="" type="checkbox"/></td> <td>2. Does the buyer have a homestead to be vacated for this residence? If yes, provide address:</td> </tr> <tr> <td colspan="3">Address (number and street)</td> </tr> <tr> <td colspan="2">City, State, and ZIP Code</td> <td>County</td> </tr> </table>		YES	NO	CONDITION	<input type="checkbox"/>	<input checked="" type="checkbox"/>	1. Will this property be the buyer's primary residence?	<input type="checkbox"/>	<input checked="" type="checkbox"/>	2. Does the buyer have a homestead to be vacated for this residence? If yes, provide address:	Address (number and street)			City, State, and ZIP Code		County	<table border="0"> <tr> <td>YES</td> <td>NO</td> <td>CONDITION</td> </tr> <tr> <td><input type="checkbox"/></td> <td><input checked="" type="checkbox"/></td> <td>3. Homestead</td> </tr> <tr> <td><input type="checkbox"/></td> <td><input checked="" type="checkbox"/></td> <td>4. Solar Energy Heating or Cooling System</td> </tr> <tr> <td><input type="checkbox"/></td> <td><input checked="" type="checkbox"/></td> <td>5. Wind Power Device</td> </tr> <tr> <td><input type="checkbox"/></td> <td><input checked="" type="checkbox"/></td> <td>6. Hydroelectric Power Device</td> </tr> <tr> <td><input type="checkbox"/></td> <td><input checked="" type="checkbox"/></td> <td>7. Geothermal Energy Heating or Cooling Device</td> </tr> </table>		YES	NO	CONDITION	<input type="checkbox"/>	<input checked="" type="checkbox"/>	3. Homestead	<input type="checkbox"/>	<input checked="" type="checkbox"/>	4. Solar Energy Heating or Cooling System	<input type="checkbox"/>	<input checked="" type="checkbox"/>	5. Wind Power Device	<input type="checkbox"/>	<input checked="" type="checkbox"/>	6. Hydroelectric Power Device	<input type="checkbox"/>	<input checked="" type="checkbox"/>	7. Geothermal Energy Heating or Cooling Device
YES	NO	CONDITION																																		
<input type="checkbox"/>	<input checked="" type="checkbox"/>	1. Will this property be the buyer's primary residence?																																		
<input type="checkbox"/>	<input checked="" type="checkbox"/>	2. Does the buyer have a homestead to be vacated for this residence? If yes, provide address:																																		
Address (number and street)																																				
City, State, and ZIP Code		County																																		
YES	NO	CONDITION																																		
<input type="checkbox"/>	<input checked="" type="checkbox"/>	3. Homestead																																		
<input type="checkbox"/>	<input checked="" type="checkbox"/>	4. Solar Energy Heating or Cooling System																																		
<input type="checkbox"/>	<input checked="" type="checkbox"/>	5. Wind Power Device																																		
<input type="checkbox"/>	<input checked="" type="checkbox"/>	6. Hydroelectric Power Device																																		
<input type="checkbox"/>	<input checked="" type="checkbox"/>	7. Geothermal Energy Heating or Cooling Device																																		
Under penalties of perjury, I hereby certify that this Sales Disclosure, to the best of my knowledge and belief, is true, correct, and complete as required by law, and is prepared in accordance with IC 6-1.1-5.5. A person who knowingly and intentionally falsifies the value of transferred real property, or omits or falsifies any information required to be provided, commits a Level 5 felony. (Note: Both spouse's information, SSN/Driver's License/ID/Other Number is necessary only if a Homestead Deduction is being filed.)																																				
Signature of Buyer 1		Signature of Buyer 2/Spouse																																		
Printed Legal Name of Buyer 1		Printed Legal Name of Buyer 2/Spouse																																		
Sign Date (MM/DD/YY)		Sign Date (MM/DD/YY)																																		
Last 5 Digits of Buyer 1 SSN/Driver's License/ID/Other Number N/A		Last 5 Digits of Buyer 2/Spouse SSN/Driver's License/ID/Other Number																																		

PART 2 – COUNTY ASSESSOR																				
The county assessor must verify and complete items 1 through 14 and stamp the sales disclosure form before sending it to the auditor:																				
	1. Property (Parcel Number)	2. AV of Land	3. AV of Improvement	4. Value of Depreciable Personal Property																
A.)																				
	5. AV Total	6. Property Class Code	7. Neighborhood Code	8. Tax District	9. Acreage															
A.)																				
Assessor Stamp		10. Identify physical changes to property between the assessment date and the date of sale: <hr/> <hr/> <hr/> <hr/> <hr/> <hr/>		<table style="width: 100%; border-collapse: collapse;"> <tr> <th style="width: 10%;">YES</th> <th style="width: 10%;">NO</th> <th style="width: 80%;">CONDITION</th> </tr> <tr> <td style="text-align: center;"><input type="checkbox"/></td> <td style="text-align: center;"><input type="checkbox"/></td> <td>11. Is form completed?</td> </tr> <tr> <td style="text-align: center;"><input type="checkbox"/></td> <td style="text-align: center;"><input type="checkbox"/></td> <td>12. State sales disclosure fee required?</td> </tr> <tr> <td colspan="3" style="padding-top: 10px;">13. Date of Sale (mm/dd/yyyy): <hr/></td> </tr> <tr> <td colspan="3" style="padding-top: 10px;">14. Date Form Received (mm/dd/yyyy): <hr/></td> </tr> </table>		YES	NO	CONDITION	<input type="checkbox"/>	<input type="checkbox"/>	11. Is form completed?	<input type="checkbox"/>	<input type="checkbox"/>	12. State sales disclosure fee required?	13. Date of Sale (mm/dd/yyyy): <hr/>			14. Date Form Received (mm/dd/yyyy): <hr/>		
YES	NO	CONDITION																		
<input type="checkbox"/>	<input type="checkbox"/>	11. Is form completed?																		
<input type="checkbox"/>	<input type="checkbox"/>	12. State sales disclosure fee required?																		
13. Date of Sale (mm/dd/yyyy): <hr/>																				
14. Date Form Received (mm/dd/yyyy): <hr/>																				
Items 15 through 18 are to be completed by the assessor when validating this sale:																				
15. If applicable, identify any additional special circumstances relating to validation of sale: <hr/> <hr/> <hr/> <hr/> <hr/> <hr/>			<table style="width: 100%; border-collapse: collapse;"> <tr> <th style="width: 10%;">YES</th> <th style="width: 10%;">NO</th> <th style="width: 80%;">CONDITION</th> </tr> <tr> <td style="text-align: center;"><input type="checkbox"/></td> <td style="text-align: center;"><input type="checkbox"/></td> <td>16. Sale valid for trending?</td> </tr> <tr> <td style="text-align: center;"><input type="checkbox"/></td> <td style="text-align: center;"><input type="checkbox"/></td> <td>17. Validation of sale complete?</td> </tr> <tr> <td colspan="3" style="padding-top: 10px;">18. Validated by: <hr/></td> </tr> </table>			YES	NO	CONDITION	<input type="checkbox"/>	<input type="checkbox"/>	16. Sale valid for trending?	<input type="checkbox"/>	<input type="checkbox"/>	17. Validation of sale complete?	18. Validated by: <hr/>					
YES	NO	CONDITION																		
<input type="checkbox"/>	<input type="checkbox"/>	16. Sale valid for trending?																		
<input type="checkbox"/>	<input type="checkbox"/>	17. Validation of sale complete?																		
18. Validated by: <hr/>																				

PART 3 – COUNTY AUDITOR														
Auditor Stamp	1. State Sales Disclosure Fee Amount Collected: \$ _____ 2. Other Local Fee: \$ _____ 3. Total Fee Collected: \$ _____ 4. Auditor Receipt Book Number: _____ 5. Date of Transfer (mm/dd/yyyy): _____	<table style="width: 100%; border-collapse: collapse;"> <tr> <th style="width: 10%;">YES</th> <th style="width: 10%;">NO</th> <th style="width: 80%;">CONDITION</th> </tr> <tr> <td style="text-align: center;"><input type="checkbox"/></td> <td style="text-align: center;"><input type="checkbox"/></td> <td>6. Is form completed?</td> </tr> <tr> <td style="text-align: center;"><input type="checkbox"/></td> <td style="text-align: center;"><input type="checkbox"/></td> <td>7. Is state sales disclosure fee collected?</td> </tr> <tr> <td style="text-align: center;"><input type="checkbox"/></td> <td style="text-align: center;"><input type="checkbox"/></td> <td>8. Attachments complete?</td> </tr> </table>	YES	NO	CONDITION	<input type="checkbox"/>	<input type="checkbox"/>	6. Is form completed?	<input type="checkbox"/>	<input type="checkbox"/>	7. Is state sales disclosure fee collected?	<input type="checkbox"/>	<input type="checkbox"/>	8. Attachments complete?
YES	NO	CONDITION												
<input type="checkbox"/>	<input type="checkbox"/>	6. Is form completed?												
<input type="checkbox"/>	<input type="checkbox"/>	7. Is state sales disclosure fee collected?												
<input type="checkbox"/>	<input type="checkbox"/>	8. Attachments complete?												

PART 4 – RECEIPT FOR STATEMENT OF DEDUCTION OF ASSESSED VALUATION		
SDF ID	SDF Date (mm/dd/yyyy)	Buyer 1 – Name as appears on conveyance document
Parcel Number		Address of Property (number and street)
Check those deductions for which the individual has applied:		City, State, and ZIP Code of Property
<input type="checkbox"/> Homestead <input type="checkbox"/> Solar Energy <input type="checkbox"/> Wind Power <input type="checkbox"/> Hydroelectric <input type="checkbox"/> Geothermal	Auditor Signature	Date (mm/dd/yyyy)
A person who knowingly and intentionally falsifies value of transferred real property, or omits or falsifies any information required to be provided in the sales disclosure form, commits a Level 5 felony.		

**SALES DISCLOSURE PART 1(A)**

State Form 55632 (R / 1-21)

SDF ID

County	Year	Unique ID

PRIVACY NOTICE: The telephone numbers and Social Security numbers of the parties on this form are confidential according to IC 6-1.1-5.5-3. Do NOT place personally identifiable information (e.g. consulate numbers, passport numbers; government ID numbers, etc.) on this form as it may become publicly available.

PART 1 – To be completed by BUYER/GRANTEE and SELLER/GRANTOR**A. PROPERTY TRANSFERRED – Must be conveyed on a single conveyance document.**

(Multiple parcels can be listed on this form and attached to State Form 46021 only if they are contiguous and located entirely within a single taxing district.)

1. Parcel Number or Tax Identification Number	Check all boxes applicable to parcel.	5. Complete Address of Property	6. Complete Tax Billing Address (If different from property address)
B.) 02-12-02-207-003.000-074	<input checked="" type="checkbox"/> 2. Split <input checked="" type="checkbox"/> 3. Land <input type="checkbox"/> 4. Improvement	Vacant land E. 4th St. Fort Wayne, IN 46802	200 E. Berry St. Rm 210 Fort Wayne, IN 46802
7. Legal Description of Parcel B: See Attached Exhibit A			
C.)	<input type="checkbox"/> 2. Split <input type="checkbox"/> 3. Land <input type="checkbox"/> 4. Improvement		
7. Legal Description of Parcel C:			
D.)	<input type="checkbox"/> 2. Split <input type="checkbox"/> 3. Land <input type="checkbox"/> 4. Improvement		
7. Legal Description of Parcel D:			
E.)	<input type="checkbox"/> 2. Split <input type="checkbox"/> 3. Land <input type="checkbox"/> 4. Improvement		
7. Legal Description of Parcel E:			
F.)	<input type="checkbox"/> 2. Split <input type="checkbox"/> 3. Land <input type="checkbox"/> 4. Improvement		
7. Legal Description of Parcel F:			
G.)	<input type="checkbox"/> 2. Split <input type="checkbox"/> 3. Land <input type="checkbox"/> 4. Improvement		
7. Legal Description of Parcel G:			
H.)	<input type="checkbox"/> 2. Split <input type="checkbox"/> 3. Land <input type="checkbox"/> 4. Improvement		
7. Legal Description of Parcel H:			

Exhibit A

Part of Lot Numbered 6 in the plat of Wells Reserve, Section 2, Township 30 North, Range 12 East in Allen County, Indiana based on an original survey by Brett R. Miller, Indiana Professional Surveyor Number 20300059 of Miller Land Surveying, Inc., Survey No. 22096639, dated March 29, 2023, being more particularly described as follows:

Commencing at a chiseled "X" found at the intersection of the South right-of-way line of Fourth Street and the Westerly right-of-way of North Clinton Street; thence South 88 degrees 31 minutes 59 seconds West (Indiana Geospatial Coordinate System - Allen County bearing and basis of bearings to follow), a distance of 221.94 along said South right-of-way line of said Fourth Street to a 5/8" Steel Rebar with a "Miller Firm #0095" Identification cap at the POINT OF BEGINNING of the herein described tract; thence South 01 degrees 28 minutes 06 seconds East, a distance of 3.50 feet to a 5/8" Steel Rebar with a "Miller Firm #0095" Identification cap; thence South 88 degrees 31 minutes 59 seconds West, a distance of 229.00 feet to a 5/8" Steel Rebar with a "Miller Firm #0095" Identification cap at the point of curvature of a tangent curve, concave to the Southeast, having a radius of 6.00 feet; thence Southwesterly along said curve a distance of 9.41 feet, having a central angle of 89 degrees 49 minutes 19 seconds, and a chord of 8.47 feet, bearing South 43 degrees 37 minutes 19 seconds West to a 5/8" Steel Rebar with a "Miller Firm #0095" Identification cap at the point of tangency of said curve; thence South 01 degrees 17 minutes 21 seconds East, a distance of 145.00 feet to a 5/8" Steel Rebar with a "Miller Firm #0095" Identification cap; thence South 88 degrees 31 minutes 59 seconds West, a distance of 34.00 feet to a 5/8" Steel Rebar with a "Miller Firm #0095" Identification cap on the East right-of-way line of Calhoun Street; thence North 1 degrees 17 minutes 21 seconds West, a distance of 154.48 feet along said right-of-way line to a point on the South right-of-way line of Fourth Street, said point being referenced by a Mag Nail 0.44 feet East; thence North 88 degrees 31 minutes 59 seconds East, a distance of 268.97 feet along said right-of-way line to the Point of Beginning. Containing 0.140 acre, more or less. Subject to easements of record.



FORT WAYNE
Public Works
In Your Neighborhood

CHECKLIST FOR ENVIRONMENTAL CONSIDERATIONS

Property Owner: City of Fort Wayne, Department of
Redevelopment Phone #: 260-427-2792
Mailing Address: 200 E Berry Street, Suite 320
Email Address: Lindsey.Maksim@cityoffortwayne.org

Applicant: Property Owner
Phone #: _____
Mailing Address: _____
Email Address: _____

PARCEL INFORMATION:

Assessor/Tax Parcel #: 02-12-02-206-001.000-074 and 02-12-02-207-003.000-074

Descriptive Address of Property: 1400 S Calhoun Street and E 4th St.

Township: _____ Range: _____ Section: _____ # of Acres: _____

Legal Description (i.e., NE ¼, SE ¼, S 14): _____

Setting: ☐ Rural ☐ Urban

Zoning: ☐ Residential ☐ Commercial ☐ Industrial ☐ Other Specify: See Attached
Exhibit A

Current Land Use: Vacant Land

Previous Land Use(s): This small area was part of a larger parcel that was formerly used as a railroad and parking lot and formerly owned by OmniSource.

Adjacent Land Use(s): This site is adjacent to the future More Brewing - commercial site.

Please list: industrial, light industrial, commercial, agricultural, housing, other[specify]

INFRASTRUCTURE PRESENT (check all applicable within proposed dedication only)

- | | | |
|-----------------------------------------------------|---------------------------------------------------|---------------------------------------------|
| <input type="checkbox"/> Roads | <input type="checkbox"/> Gas | <input type="checkbox"/> Levees |
| <input type="checkbox"/> Driveways | <input type="checkbox"/> Electric | <input type="checkbox"/> Drainage ditches |
| <input type="checkbox"/> Buildings | <input checked="" type="checkbox"/> Sewer | <input type="checkbox"/> Pipes |
| <input type="checkbox"/> Sheds | <input type="checkbox"/> Telephone poles | <input type="checkbox"/> Posted signs |
| <input type="checkbox"/> Structures | <input type="checkbox"/> Transformers | <input type="checkbox"/> Billboards |
| <input type="checkbox"/> Above ground storage tanks | <input type="checkbox"/> Fiber optic | <input type="checkbox"/> Advertising |
| <input type="checkbox"/> Below ground storage tanks | <input type="checkbox"/> Cable | <input type="checkbox"/> Site fencing |
| <input type="checkbox"/> Pumps | <input type="checkbox"/> Pipelines | <input type="checkbox"/> Access restricted |
| <input type="checkbox"/> Water wells | <input type="checkbox"/> Septic Tanks | <input type="checkbox"/> Site guarded |
| <input type="checkbox"/> Dry wells | <input type="checkbox"/> Sewers | <input type="checkbox"/> Railroad tracks |
| <input type="checkbox"/> Monitoring wells | <input type="checkbox"/> Manholes | <input type="checkbox"/> Other improvements |
| <input type="checkbox"/> <u>Utilities</u> | <input type="checkbox"/> Storm retention basin(s) | Specify: _____ |
| <input type="checkbox"/> Water | <input type="checkbox"/> Impound pits | _____ |
| | <input type="checkbox"/> Ponds | _____ |
| | <input type="checkbox"/> Berms | _____ |

If known, please provide the name & address of the former property owner(s): _____

Calhoun Investments, LLC

Daniel Rifkin - Current office address → 9910 Dupon Circle Drive E
Suite 200, 46825

INERT OR HAZARDOUS MATERIAL PRESENT / STORED ON PROPERTY
(check all applicable within proposed dedication only)

- | | | |
|--------------------------------------------------------------------------------------------------------------------------------------------------------------------------------------------------------------------------------------------------------------------------------------|--------------------------------------------------------------------------------------------------------------------------------------------------------------------------------------------------------------------------------------------------------------------------------------------------------------------------------------------------------------------------------------------------------------------------------------------------------------------------------------------------------------------------------------------------------------------------------------------------------------------|-------------------------------------------------------------------------------------------------------------------------------------------------------------------------------------------------------------------------------------------------------------------------------------------------------------------------------------------------------------------------------------------------------------------------------------------------------------------------------------------------------------------------------------------------------------------------------------------------------------------------------|
| <input type="checkbox"/> Drums
Number _____
<input type="checkbox"/> Labels
<input type="checkbox"/> Covered
<input type="checkbox"/> Uncovered
<input type="checkbox"/> On ground
<input type="checkbox"/> Off ground
Condition _____

_____ | <input type="checkbox"/> Uncovered piles on ground
<input type="checkbox"/> Household garbage
<input type="checkbox"/> Dumpster
<input type="checkbox"/> Bulk waste container
<input type="checkbox"/> Scrap material stockpile
<input type="checkbox"/> Storage
<input type="checkbox"/> Vegetation types
Describe _____

<input type="checkbox"/> Animals
Describe _____

<input type="checkbox"/> Stressed or dead vegetation
<input type="checkbox"/> Excavated Materials
<input type="checkbox"/> Soil
<input type="checkbox"/> Sand | <input type="checkbox"/> Gravel / rock
<input type="checkbox"/> Mining waste
<input type="checkbox"/> Petroleum contaminated soils
<input type="checkbox"/> Stained/discolored soils
<input type="checkbox"/> Spills
Describe _____

<input type="checkbox"/> Pesticides / Herbicides
<input type="checkbox"/> Storage
<input type="checkbox"/> Use
<input type="checkbox"/> Surface water ponding
<input type="checkbox"/> Spring
<input type="checkbox"/> Channel
<input type="checkbox"/> Stormwater runoff
<input type="checkbox"/> Agricultural field tail water |
|--------------------------------------------------------------------------------------------------------------------------------------------------------------------------------------------------------------------------------------------------------------------------------------|--------------------------------------------------------------------------------------------------------------------------------------------------------------------------------------------------------------------------------------------------------------------------------------------------------------------------------------------------------------------------------------------------------------------------------------------------------------------------------------------------------------------------------------------------------------------------------------------------------------------|-------------------------------------------------------------------------------------------------------------------------------------------------------------------------------------------------------------------------------------------------------------------------------------------------------------------------------------------------------------------------------------------------------------------------------------------------------------------------------------------------------------------------------------------------------------------------------------------------------------------------------|
- ☐ Other storage containers
☐ Possible hazardous materials
☐ Solid waste
☐ Tires
☐ Landfill
☐ Yard trimmings
☐ Covered piles on ground

*property has a Soil Management Plan
IN VFC Document # 83581536*

NOTE: The purpose of this questionnaire is to give the Department an opportunity to determine current and historic land uses that may have potential environmental impacts and risks, and to consider these impacts and risks in evaluating requests for dedication of right-of-way to the City of Fort Wayne. This disclosure document is part of the Department's due diligence process. Statements and descriptions provided herein may be subject to field verification prior to Department approval to complete a dedication of right-of-way action.

ACKNOWLEDGEMENT: The statements made herein by the undersigned are true and correct to the best of my knowledge.

Lindsey Maksim
Print Name

Lindsey Maksim
Signature

The foregoing instrument was acknowledged before me this 1st day of April, 2025.

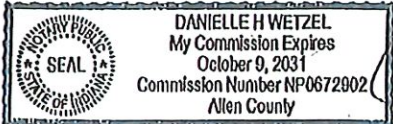
By Danielle H. Wetzel

Danielle H. Wetzel
 Notary Public (signature)

Please submit this checklist along with your right of way dedication application.

Exhibit A

Part of Lot Numbered 6 in the plat of Wells Reserve, Section 2, Township 30 North, Range 12 East in Allen County, Indiana based on an original survey by Brett R. Miller, Indiana Professional Surveyor Number 20300059 of Miller Land Surveying, Inc., Survey No. 22096639, dated March 29, 2023, being more particularly described as follows:

Commencing at a chiseled "X" found at the intersection of the South right-of-way line of Fourth Street and the Westerly right-of-way of North Clinton Street; thence South 88 degrees 31 minutes 59 seconds West (Indiana Geospatial Coordinate System - Allen County bearing and basis of bearings to follow), a distance of 221.94 along said South right-of-way line of said Fourth Street to a 5/8" Steel Rebar with a "Miller Firm #0095" identification cap at the POINT OF BEGINNING of the herein described tract; thence South 01 degrees 28 minutes 06 seconds East, a distance of 3.50 feet to a 5/8" Steel Rebar with a "Miller Firm #0095" identification cap; thence South 88 degrees 31 minutes 59 seconds West, a distance of 229.00 feet to a 5/8" Steel Rebar with a "Miller Firm #0095" identification cap at the point of curvature of a tangent curve, concave to the Southeast, having a radius of 6.00 feet; thence Southwesterly along said curve a distance of 9.41 feet, having a central angle of 89 degrees 49 minutes 19 seconds, and a chord of 8.47 feet, bearing South 43 degrees 37 minutes 19 seconds West to a 5/8" Steel Rebar with a "Miller Firm #0095" identification cap at the point of tangency of said curve; thence South 01 degrees 17 minutes 21 seconds East, a distance of 145.00 feet to a 5/8" Steel Rebar with a "Miller Firm #0095" identification cap; thence South 88 degrees 31 minutes 59 seconds West, a distance of 34.00 feet to a 5/8" Steel Rebar with a "Miller Firm #0095" identification cap on the East right-of-way line of Calhoun Street; thence North 1 degrees 17 minutes 21 seconds West, a distance of 154.48 feet along said right-of-way line to a point on the South right-of-way line of Fourth Street, said point being referenced by a Mag Nail 0.44 feet East; thence North 88 degrees 31 minutes 59 seconds East, a distance of 268.97 feet along said right-of-way line to the Point of Beginning. Containing 0.140 acre, more or less. Subject to easements of record.

NEW ORIGINAL LEGAL DESCRIPTIONS

[illegible]

SUPERVISOR'S REPORT

[illegible]

© 2000 by AIAA

[illegible]

10.000

6579	to	Clerk Fred Wynn, Department of Transportation
Issued Nov. 2004 \$20.00 value		

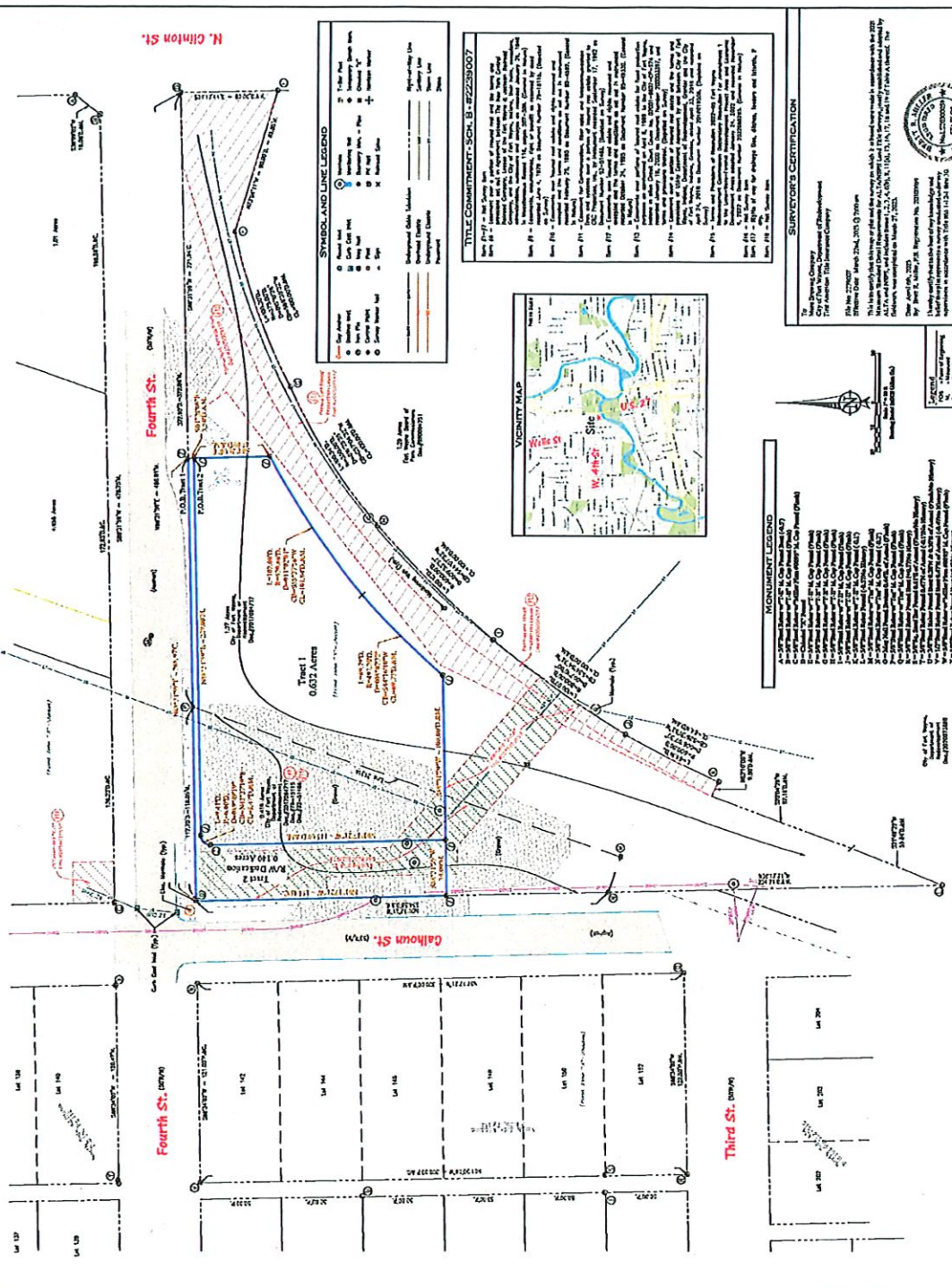

E. D. R. Hill

David H. Nelson, P.E. Registered Professional Engineer

Page 1 of 1

DIGEST SHEET

Department: City Engineering – Public Works

Resolution Number: 112-8-19-25-1

Title of Ordinance: PW - WARRANTY DEEDS FOR THE CONVEYANCE OF PROPERTY TO THE CITY OF FORT WAYNE FOR FEE SIMPLE ROW LOCATED ALONG N CALHOUN ST

Amount of Contract: \$0 (Donation, free)

Description of Project (Be Specific): Community Development is donating a strip of land near the waterfront, on the southeastern corner of Calhoun and Fourth St. on a piece of land they are redeveloping. Its planned use is for Right of Way, giving the city the ability to construct a roadway.

What Are The Implications If Not Approved: If not approved, a major portion of the riverfront in an area of revitalization would be not accessible by car, or would require a citizens to go the long way around, and then walk to their desired destination.

If Prior Approval Is Being Requested, Justify: N/A

Additional Comments: